Ode to Sean
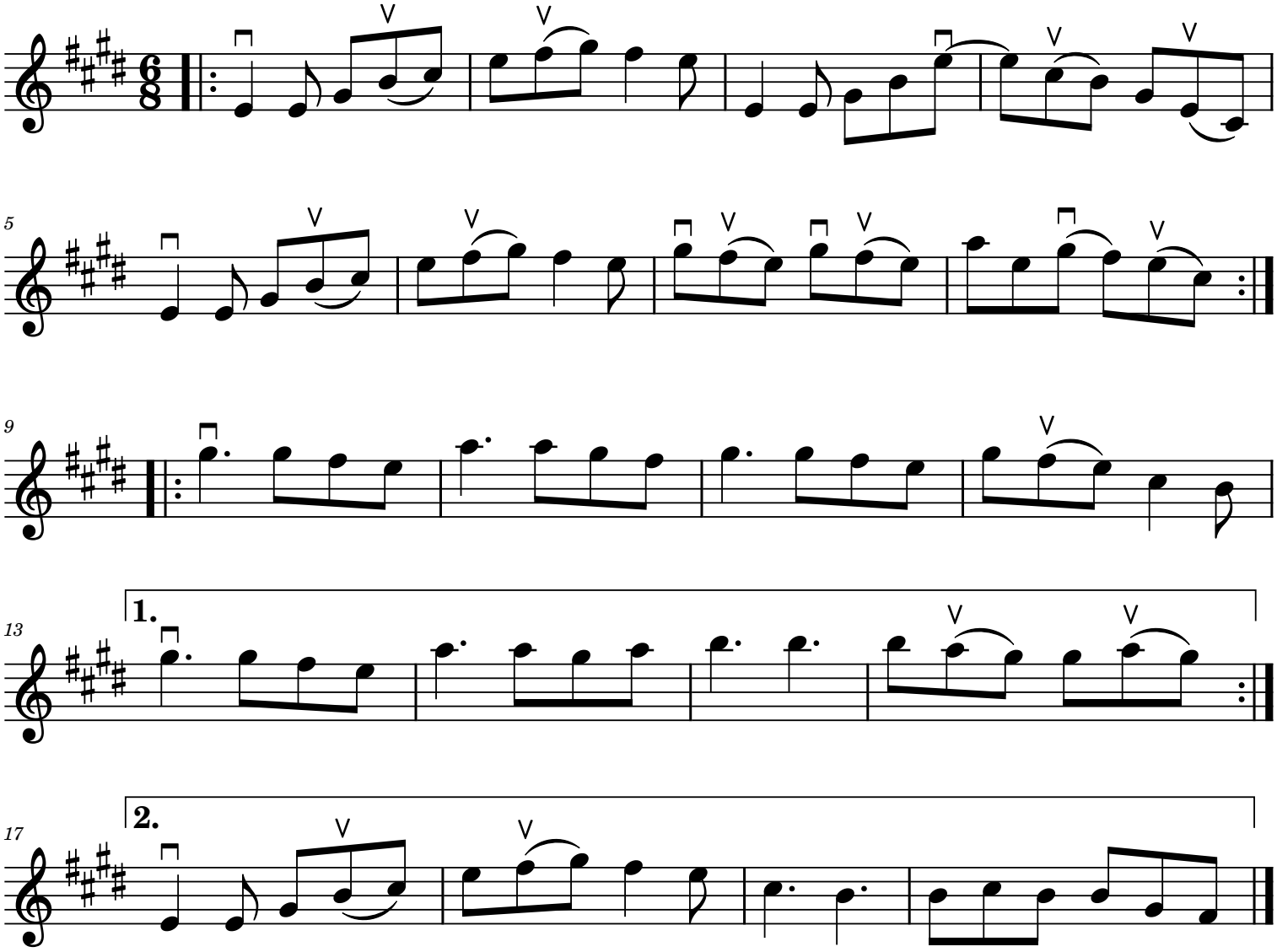
Gormlaith Maynes & Tuli Porcher