If Only

Reel
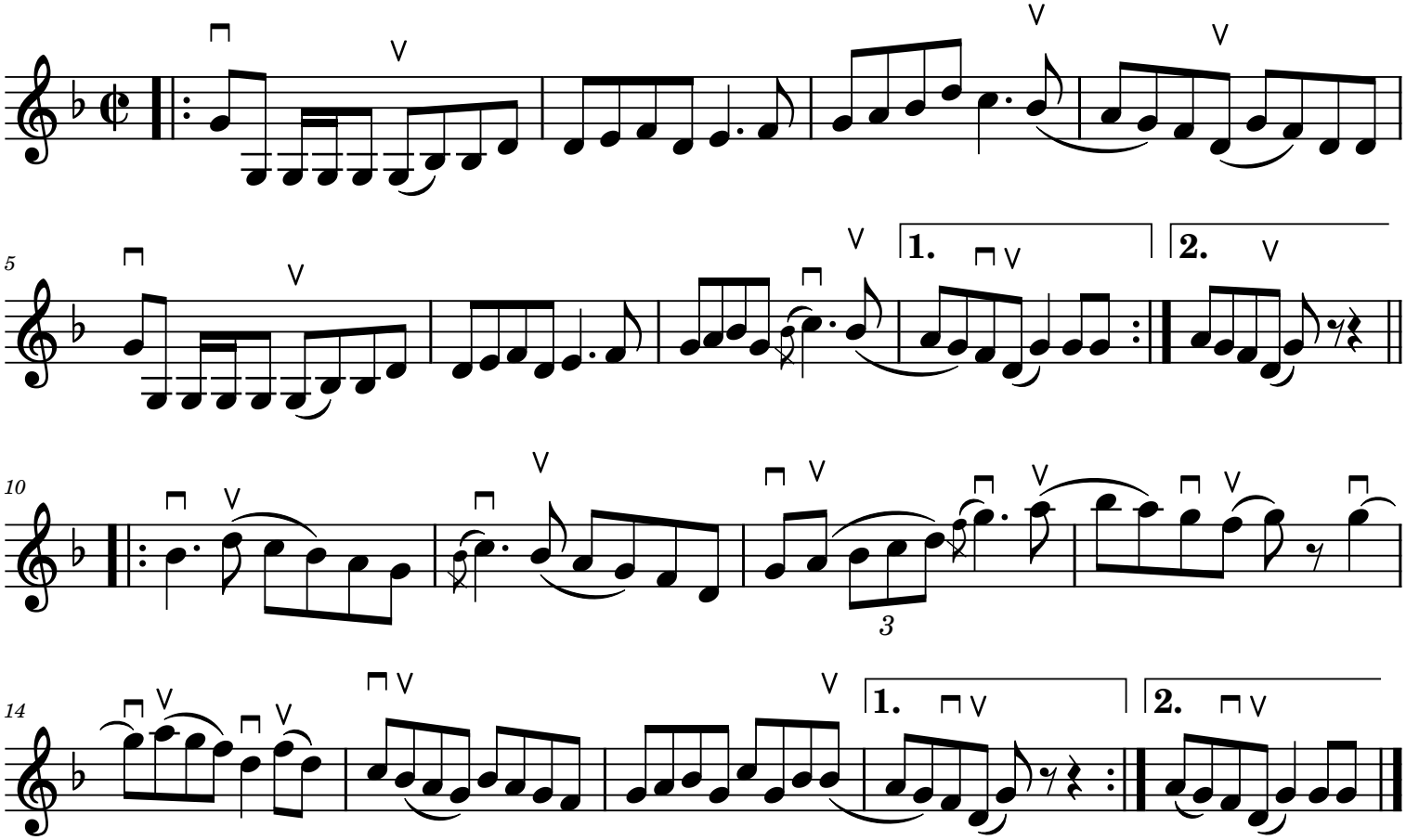
Karson McKeown